

**MANDATORY DISCLOSURE BY INSTITUTIONS RUNNING AICTE  
APPROVED ENGINEERING/TECHNOLOGY/PHARMACY  
PROGRAMMES TO BE INCLUDED IN THEIR RESPECTIVE  
INFORMATION BROCHURE, DISPLAYED ON THEIR WEBSITE AND  
TO BE SUBMITTED TO AICTE EVERY YEAR LATEST BY  
31<sup>ST</sup> AUGUST 2009 TOGETHER WITH ITS URL**

The following information is to be given in the Information Brochure besides being hosted on the Institution's official Website.

*"The information has been provided by the concerned institution and the onus of authenticity lies with the institution and not on AICTE."*

**I. NAME OF THE INSTITUTION**

- Rajasthan Institute of Engineering & Technology  
Bhankrota, Ajmer Road, Jaipur- 302026  
Phone No. 2250066, 2251193  
Fax No. 0141-2251087  
E.mail - [rietjaipur@rediffmail.com](mailto:rietjaipur@rediffmail.com)  
[rietjaipur@yahoo.com](mailto:rietjaipur@yahoo.com)

**II NAME & ADDRESS OF THE PRINCIPAL**

- DR. RENU JOSHI  
PRINCIPAL  
53, VIJAY NAGAR, NEAR KARTARPURA,  
RAILWAY CROSSING  
PHONE No. 0141-2500926, 93351411097

**III. Name of the Affiliating University**

- Rajasthan Technical University  
T & P Block, Engineering College Kota,  
Rawat Bhata Road,  
Kota, (Raj.)

**IV. GOVERNANCE**

❖ **Members of the Board and their brief background**

Members of the Board of Governors of the Chandrawati Education Society are as given below :

1.	Dr.Jitendra Singh	Chairman
2.	Thakur Padam Singh	Vice-Chairman
3.	Sh.Bhim Singh	Secretary
4.	Mrs. Beena Singh	Treasurer
5.	Sh. R.S.Tomar	Member
6.	Mrs. Ritu Singh	Member
7.	Brig. L.D.Sharma	Director General
8.	Dr. Renu Joshi	Member

First six member are permanent members of the board and Chandrawati Education Society. The permanent member of the Board of Governors are eminent educationists and they have come together to promote Institutions of higher education in the country. As their first endeavor they established Rajasthan Institute of Engineering and Technology in the year 2000 and their second venture was Rajasthan College of Engineering for women in the year 2002. Both the Institutes are doing very well since their inception and have carved a niche in Engineering education scenario in the state. The colleges promoted by Chandrawati Education Society are famous in the state for the best academic performance of their students.

Chandrawati Education Society is a registered society with Registrar of societies Registration Act. Of 1860. It has its registered office at C-28, Shakti Apartment, Sector 9, Rohini, Delhi-85. The society has been promoted by highly educated people representing various academic disciplines i.e. Medical, Engineering, Science, Law etc. The members include Educationists, Business men, Doctors, Legal professionals and Politicians. The society has been registered to promote higher education in the field of Engineering, Medical, Law, Paramedical, Science, Commerce, Arts and activities associated with establishment of centre of excellence for imparting quality education and providing a platform for higher research. The promoters and permanent member of the Board of Governors of the Society are eminent educationists and they have already established two Engineering colleges.

**Thakur Padam Singh** Chairman of the society is an agriculturist and a Politician. He is Ex.Pradhan of panchayat Samiti Bayana, District Bharatpur. He is a visionary and believes that future of rural populace depends upon education. Even though he belongs to a small town Pidawali, Distt. Bharatpur, he ensured that his children should get higher education. He

joined Chandrawati Education Society to encourage more people from his area to become Engineers.

**Dr. Jitendra Singh**, Member of the Society is a medical graduate. He is Chairman of Board of Governors for RIET. He is a business man and educationist with keen interest in politics. He is Ex.Pradhan of Panchayat Samiti, Bayana and member of Pradesh working committee of Bhartiya Janta Party. He is a visionary and committed to promote education. Besides these two Engineering colleges he is major partner and Chairman of Rajasthan Dental College, Jaipur. He plans to setup two Engineering colleges and one Dental college in National Capital Region. He is resident of Rohini, New Delhi. He started his career as Medical officer of Ram Manohar Lohia Hospital, Delhi and he was Senior Medical officer in Deen Dayal Hospital, New Delhi. He is Chairman of Board of Governors for Rajasthan Institute of Engineering and Technology.

**Shri Bhim Singh** is a law graduate and administrator. He has keen interest in promoting higher education and believes that to accelerate learning process it is very important to develop excellent academic environment. It is because of his earnest efforts along with other members of the society that we have a very well designed campus in lush green environment. The campus has aesthetically designed academic buildings and separate centrally air-cooled hostels for both boys and girls. He is Secretary of the society and committed to ensure that this campus would be one of the best amongst Engineering colleges in Rajasthan.

**Mrs. Beena Singh** is Treasurer of the society. She is a house wife with keen interest in Politics. She is a visionary with keen interest in female education. It is because of her our second Institute Rajasthan College of Engineering for Women was established in year 2002. She believes that it is the duty of Management to provide excellent infrastructure and academic environment for the students and their progress should be continuously monitored to ensure overall personality development. When ever she is in town she interacts with the faculty and students to ensure their participation in development process.

**Shri R.S.Tomar** is a permanent member of Board of Governors. He is a businessman and a Supreme Court advocate. He hails from family of educationists. In connection with his export business, he has been to almost all countries and seen the education system in both

developed and developing countries. He is committed to attain globally acceptable standards in the Institute.

**Dr. (Mrs.) Ritu Singh** – She is permanent member of the society. She is highly qualified. She is B.Sc. Hons., M.Sc. Chemistry IIT Delhi and also Ph.D. from IIT Delhi. She is commonwealth fellow ship awardee. She is former Deputy Director of Software Technology Park of India. She is an outstanding academician and it is her earnest desire that the two colleges under her charge should have best infrastructure and faculty. Her vision is to ensure that both the Institutes should progress to become one of the most sought after Institutes in the state.

Management is aware that with liberalization and globalization of economy the Job opportunities in field of Engineering have increased many folds but to meet global challenges quality of Engineering education should be of international standards and syllabus should be up graded every few years. In the present scenario quality in Engineering education has become imperative keeping this fact in view board of governors are determined to achieve highest academic standards by appointing talented and motivated teachers.

Management is committed to ensure that Engineering graduates from RIET are placed in suitable industries after graduation. Training & Placement department amply supported by a PRO is working hard to develop a long lasting interaction between Institute and Industry.

**❖ Member of the Academic Advisory committee**

1. Dr. Narendra Singh  
M.Tech. Ph.D
- Principal Scientific Officer, MNES New Delhi

2.	Sh. Ashok Mangotra ME, Ph.D.	Joint Sec. to President of India, President House, New Delhi
3.	Sh. B.G. Sharma ME,	Retd. Sec. P.W.D. Jaipur, Rajasthan
4.	Dr. S.L. Sihag	Managing Trustee, Rajasthan Dental College, Jaipur
5.	Prof. Ashwini Kumar ME, Ph.D	Ex. Prof. TIET Patiala
6.	Prof. R.P. Kashyap ME, Ph.D.	Ex. Director, Rajasthan Institute of Engineering & Technology, Jaipur
7.	Prof. Santosh Kumar	Retd. Professor NIT Patna Bihar
8.	Brig.L.D.Sharma ME, Ph.D.	Director General,
9	Dr. Renu Joshi	Principal RIET

Efforts are being made to include two more members in the academic committee from IT and CE stream.

❖ **Frequency of the Board Meetings and Academic Advisory Body**

Normally board meets two times in each semester to finalise development programmes but finance committee of Board of Governors meets every month.

**Academic Advisory Committee**

Meeting of the advisory committee is scheduled once every semester to discuss academic progress and also to finalise proposal for change in syllabus to be submitted to Board of studies, Rajasthan Technical University.

❖ **Organizational chart and processes**

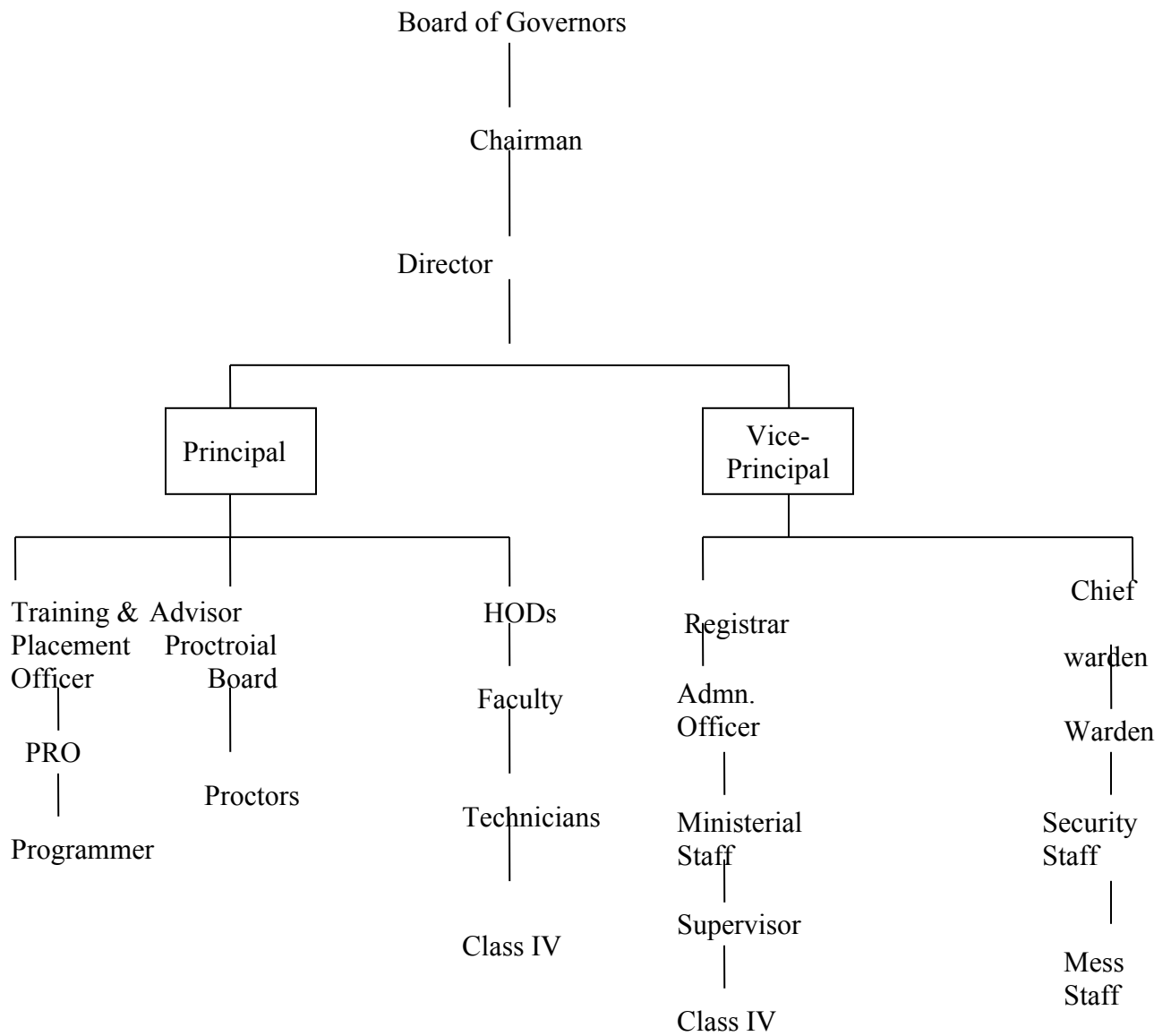

❖ **Nature and Extent of involvement of faculty and students in academic affairs/improvements**

To achieve academic excellence following methodology is adopted in this Institute

1. After a faculty member is appointed, he is subjected to in house training in teaching skills under the personal supervision of Principal/Director.
2. Before starting a subject every faculty member is required to submit a Time Framed Time Table for the subject/subjects, he is teaching with dates with respect to various milestones in the syllabus. Head of the department monitors compliance to TFFT. If a faculty member is behind schedule extra periods are allotted to him/her.
3. Actual class room teaching is continuously evaluated. To achieve this Principal/Director attends classes along with HOD/invited subject expert. Based on this teacher is advised. Close circuit TV provides access to lecture rooms to facilitate the director to see the performance from his seat.
4. Every faculty member is required to submit notes in the library and process for making these available on LAN is in progress. Every faculty member prepares a question bank of University level questions and also objective questions for the benefit of students. These notes and question bank is continuously up graded.
5. Students are evaluated with the help of short attention test after finishing a topic in syllabus and if the general lack of understanding in some article is observed it is revised in the class before starting next topic.
6. Faculty is encouraged to attend seminar/work shop/ summer school to improve their teaching skills.
7. Students are encouraged to discuss their difficulties in academic matters with the Counselor, faculty and Head of the Department.
8. All matters related to discipline are reported to advisor proctorial board by the proctors.
9. Faculty is encouraged to persue higher education and incentives are given for acquiring higher degree.
10. Heads of the department hold regular meetings of departmental council and discuss academic progress.
11. Daily record of lectures delivered and experiments conducted is maintained by Advisor Proctorial Board and he is assisted by the Proctors.

12. Students are encouraged to participate in paper writing, software and hardware intercollegiate competitions.
13. In house personality improvement programme is run by the faculty for all students. It is a well designed sequential programme starting from second B.E.

❖ **Mechanism/Norms & Procedure for democratic/good Governance**

At Rajasthan Institute of Engineering & Technology system is transparent and good opportunity is provided to faculty, staff and students to discuss their problems with the authority. However, he/she has to follow the hierarchy. Every body is permitted to meet the highest authority if his/her problem is not solved at lower level.

❖ **Student Feedback on Institutional Governance/faculty performance**

1. Feed back from the students is taken before end of the semester to assess the performance of the faculty and based on this necessary reformative measures are taken.
2. Parent-Teacher association exists in the college where parents are invited once every semester as per pre intimated programme to discuss all problems of the students with the faculty and HOD. To ensure good attendance PTA meetings are held on second Saturday.
3. Alumni association has also been formed to maintain continuous interaction with old students and to have unbiased feed back.
4. Students are encouraged to form literary and cultural society and sports and athletics club.

❖ **Grievance redressal mechanism for faculty, staff and students**

1. Faculty and staff – The organizational hierarchy is from bottom to top is given below:

<b>Technical</b>	<b>Other Staff</b>	<b>Students</b>
Class IV staff	Class IV	Students
Technical staff	Ministerial and Accounts staff	Tutor / warden
Teaching staff	Registrar / Admn. Officer	Proctor
Head of the department	Vice Principal	HOD / Chief warden
		Advisor Proctorial Board
Vice Principal	Principal / Director	Principal / Director
Principal / Director	Board of Governors	Board of Governors
Board of Governors		

For redressal of grievances of faculty member has to first reports to his HOD. In most cases grievances are settled within the department, if not faculty member or Technical staff can appeal to Principal/Director. In rare cases it is required to refer the case to the Board by Director/Principal. For other staff the order is Adman officer/ Registrar, Vice-Principal, Principal and finally Board of Governors, pending meeting of the Board of Governors, Chairman is authorized to take and decision which he reports to the Board of Governors when ever next meeting is convened .

Students - For students grievance redressal system has following hierarchy.

- Student
- Tutor / Guardian
- Warden ( for hostellers) / chief warden
- Proctor / Head of the Department
- Principal / Director
- Board of Governors through Director

20 students are put under the charge of one faculty member who monitors their progress and provides counseling to enable him to solve his problems. For hostellers the tutor takes help from the warden also.

If tutor and warden are not able to solve the problem of a student his case is referred to Head of the Department. Head of the Department takes assistance from the Proctorial board. In rare cases matter is referred to Principal / Director who may refer it to Board of Governors if necessary.

## **V. PROGRAMMES**

### **❖ Name of the Programmes approved by the AICTE**

➤ Four year degree in Engineering in following branches :

1. Electronics & Communication
2. Electrical Engineering
3. Information Technology
4. Computer Engineering
5. Mechanical Engineering

➤ Two year post graduate programme in Business Administration.

➤ Three year MCA programme.

➤ Two year Post Graduate programme in M.Tech in Computer Engineering and Electronics & Communication (Digital Communication)

All the programmes are affiliated to Rajasthan Technical University

### **❖ Name of the Programmes accredited by the AICTE**

Nil, This year we have applied for accreditation of E & C, CE Branch.

❖ For each Programme the following details are to be given:

- Name
- Number of seats
- Duration
- Cut off mark/rank for admission during the last three years
- Fee
- Placement Facilities
- Campus placement in last three years with minimum salary, maximum salary and average salary

**The desired information is presented in the tabular, given as under:**

	Name / Year of approval	Number of seats	Duration	Rank/cut off marks			Fee	Placement facility
				2008	2007	2006		
1	0 Electronics & Communication Engg i. 2000 ii. 2004	60 90	4 years	17018	13012	17431	47000/-	We have regular Training & Placement department
2	0 Electrical & Electronics Engineering i. 2000 ii. 2004	60 90	4 years	25525	26031	18361	47000/	
3	0 Computer Engineering i. 2000 ii. 2007 iii. 2009	60 90 120	4 years	17370	15942	14271	47000/	
4	0 Information Technology 2000	60	4 years	20922	16880	17571	47000/	
5	0 Mechanical Engineering 2004	60	4 years	24022	25589	18554	47000/	
6	0 MBA 2004	60	2 years	6542	7176	8509	40000/	
7	MCA 2008	60	3 years	-	-	-	40000/-	
	M.Tech in Computer Engineering 2009	18	2 Years	-	-	-	47000/-	
	M.Tech in Electronics & Communication (Digital Communication) 2009	18	2 Years	-	-	-	47000/-	

**45% for SC / ST**

Summary for placement with minimum, maximum and average salary

S.No.	Branch	2007			2008			2009					
		No.	Salary per annum in lacs of Rs.			No.	Salary per annum in lacs of Rs.			No.	Salary per annum in lacs of Rs.		
			Min.	Max.	Avg.		Min.	Max.	Avg.		Min.	Max.	Avg.
01	Electronics & Communication Engg	36	1.20	2.40	1.50	25	1.4	3.5	2.4	21	1.2	2.5	1.5
02	Electrical Engineering	14	.72	1.80	1.32	19	1.4	3.25	2.2	13	1.25	3.0	1.75
03	Computer Engineering	35	1.32	2.70	2.16	25	2	3.5	2.75	24	1.5	3.2	2.5
04	Information Technology	17	1.32	2.70	2.16	16	1.3	3.5	2.4	11	1.2	3.0	2.5
05	Mech	-	-	-	-	19	1.4	3.25	1.8	06	1.7	3.5	2.5
06	MBA	15	1.8	3.2	2.5	60	1.6	4.5	2.4	31	1.8	4.0	3.5

- ❖ Name and duration of programme(s) having affiliation/collaboration with Foreign University(s)/Institution(s) and being run in the same Campus along with status of their AICTE approval. If there is foreign collaboration, give the following details:

**Details of the Foreign Institution/University:**

1. Name Hochchule Bremen University of Applied Sciences
2. Bremen Germany
3. Web site [www.h.s.bremen.de](http://www.h.s.bremen.de)
4. Is the Univ. accredited in Home country Yes
5. Ranking of Univ. It is one of the good Universities in Germany
6. Equivalence of degree They have similar tie up with MNIT Jaipur
7. Nature of collaboration Collaboration is limited to
  - i. Practical training of our students during undergraduate programme
  - ii. Their international course student may complete one semester with us.
  - iii. Faculty exchange programme
  - iv. Preference to our students for the PG programme.

Till they have not sent any. students in international course so far, when ever in future if they will send students, information to AICTE will be sent and they will only be permitted after obtaining

consent from AICTE. One of our student Mr. Shivam Rastogi has been selected under this programme to pursue P.G. programme in Micro Electronics.

❖ **For each Collaborative/affiliated Programme give the following:**

1. Programme focus is on student and faculty exchange
2. Number of seats No fixed number
3. Admission procedure
  - i They may nominate U.G. students for one semester in their international degree programme
  - ii Our students would apply on prescribed form for admission. For P.G. programme
4. Fee
  - i For Indian students as per their rules but due to the collaboration concession / scholar ships are available.
  - ii For their students it would be a mutually agreed fee when the students are nominated by them and permission from AICTE is obtained.
5. Placement facility Not applicable, as we are not running a UG or PG Programme on their behalf.
6. Placement record Not applicable

- ❖ Whether the Collaborative Programme is approved by AICTE? If not whether the Domestic/Foreign Institution has applied to AICTE for approval as required under notification no. 37-3/Legal/2005 dated 16<sup>th</sup> May, 2005

Not applicable as we are not running any PG/UG programme on their behalf. At present at RIET we are running courses approved by AICTE. All these courses are affiliated to Rajasthan Technical University.

**VI. FACULTY**

- ❖ Branch wise list faculty members:
- Permanent Faculty
  - Visiting Faculty
  - Adjunct Faculty
  - Guest Faculty
  - Permanent Faculty: Student Ratio

- ❖ **Number of faculty employed and left during the last three years**

**Desired information is available in enclosure 1**

**VII. PROFILE OF DIRECTOR/PRINCIPAL WITH QUALIFICATIONS, TOTAL EXPERIENCE, AGE AND DURATION OF EMPLOYMENT AT THE INSTITUTE CONCERNED**

For each Faculty give a page covering

- |   |           |                        |                   |       |   |                        |  |   |             |  |
|---|-----------|------------------------|-------------------|-------|---|------------------------|--|---|-------------|--|
| <ol style="list-style-type: none"> <li>1. Name</li> <li>2. Date of Birth</li> <li>3. Educational Qualification</li> <li>4. Work Experience               <ul style="list-style-type: none"> <li>- Teaching</li> <li>- Research</li> <li>- Industry</li> <li>- Others</li> </ul> </li> <li>5. Area of Specializations</li> <li>6. Subjects teaching at Under Graduate Level<br/>Post Graduate Level</li> <li>7. Research guidance               <table border="0" style="margin-left: 40px;"> <tr> <td style="padding-right: 20px;">Masters's</td> <td style="padding-right: 20px;">-</td> <td>National Journals</td> </tr> <tr> <td>Ph.D.</td> <td>-</td> <td>International Journals</td> </tr> <tr> <td></td> <td>-</td> <td>Conferences</td> </tr> </table> </li> <li>8. Projects Carried out</li> <li>9. Patents</li> <li>10. Technology Transfer</li> <li>11. Research Publications</li> <li>12. No. of Books published with details</li> </ol> | Masters's | -                      | National Journals | Ph.D. | - | International Journals |  | - | Conferences | <div style="border: 1px solid black; width: 150px; height: 100px; margin-bottom: 20px; display: flex; align-items: center; justify-content: center;"> <p><b>Photograph</b></p> </div> <div style="border: 1px solid black; width: 150px; height: 30px; display: flex; align-items: center; justify-content: center;"> <p><b>Sig</b></p> </div> |
| Masters's   | -         | National Journals      |                   |       |   |                        |  |   |             |  |
| Ph.D.   | -         | International Journals |                   |       |   |                        |  |   |             |  |
|   | -         | Conferences            |                   |       |   |                        |  |   |             |  |

**Performa is enclosed in Annexure 2**

**VIII. FEE**

- ❖ **Details of fee, as approved by State fee Committee, for the Institution.**
  - Rs.47,000/- p.a. Tuition fee for B.E. programme.
  - Rs.5,000/- one time caution money refundable

Rs.40,000/- per annum for MBA programme.

Rs.5,000/- one time caution money refundable

Rs.40,000/- per annum for MCA programme.

Rs. 5,000/- one time caution money refundable

Rs.47,000/- p.a. Tuition fee for M.Tech. programme.

Rs.5,000/- one time caution money refundable

❖ **Time schedule for payment of fee for the entire programme.**

I B.E., MBA , MCA & M.Tech – (As per state Government instruction). Last reporting date as announced by the state government and date of admission for direct / management quota seats.

II, III and IV B.E. 1<sup>st</sup> July.

II Year MBA 1<sup>st</sup> July

II year MCA 1<sup>st</sup> July

❖ **No. of Fee waivers granted with amount and name of students.**

S.No.	RPET Roll No.	RPET Rank	RTU Roll No.	Name of Student	Father's Name	Branch	Category Women, Economically Backward & physically
-------	---------------	-----------	--------------	-----------------	---------------	--------	--

							handicapped
1	33598	18848	09ERIIT048	Rohit Sharma	Ram Swroop Sharma	IT	Economically Backward
2	59881	21405	09ERIIT058	Tarif Hussain	Usaman Ali	IT	Economically Backward
3	42000	23588	09ERIIT033	Nirmal Chauhan	Panna Lal	IT	Economically Backward
4	36564	24461	09ERIIT032	Nikhil Khinchi	Rajkumar Khinchi	IT	Economically Backward
5	23355	28180	09ERIIT038	Preeti Joshi	Sarish Prakash Joshi	IT	Women
6	32189	28384	09ERIIT007	Anshu Garg	Ram Mohan Garg	IT	Women
7	30428	5314	09ERIC073	Nikhita Varshney	Ajay Kumar Varshney	CS	Women
8	63696	12647	09ERIC095	Reena	Daljeet Singh	CS	Women
9	36858	13474	09ERIC029	Devendra Singh Shekhawat	R.S.Shekhawat	CS	Economically Backward
10	69662	13696	09ERIC034	Dimple Agarwal	Ashok Aggarwal	CS	Women
11	20258	14089	09ERIC127	Vishnu Ruhela	Rajendra Kumar Ruhels	CS	Economically Backward
12	32157	14511	09ERIC013	Anjana Choudhary	Ramswaroop Choudhary	CS	Women
13	32445	15238	09ERIC059	Mansi Dixit	Mahesh Dixit	CS	Women
14	42852	17478	09ERIC046	Jaswant Lal	Lalu Ram Khatik	CS	Economically Backward
15	50939	17544	09ERIC077	Pramod Makad	Poonam Chand Makad	CS	Economically Backward
16	66067	17847	09ERIC005	Alok Kumar Sharma	Rajendra Sharma	CS	Economically Backward
17	13885	17901	09ERIC076	Poonam Verma	Ramkaran Verma	CS	Women
18	20676	17926	09ERIC095	Ravi Kumar	Sahab Singh	CS	Economically Backward
19	15035	7948	09ERIME028	Mohit Gupta	Nannu Ram Gupta	ME	Economically Backward
20	40206	14877	09ERIME021	Mahipal Singh	Hajari singh	ME	Economically Backward
21	12882	15041	09ERIME009	Ashutosh Tripathi	Kewal Kishor Sharma	ME	Economically Backward
22	26147	15191	09ERIME024	Mayank Kapila	Harmesh Kapila	ME	Economically Backward
23	68066	15434	09ERIME035	Pradeep Kumar Jangir	Jeevan Ram Jangir	ME	Economically Backward
24	46343	13071	09ERIME050	Satyanarayan Verma	Jai Ram Verma	ME	Economically Backward
25	60727	9571	09ERIEC094	Vipin Gautam	Narendra Gautam	E & C	Economically Backward
26	34439	10000	09ERIEC083	Sourabh Kumar	Mahesh Chand	E & C	Economically Backward

27	37914	10466	09ERIEC055	Prafful Kumar Koolwal	Basant Kumar Koolawal	E & C	Economically Backward
28	73911	11051	09ERIEC040	Manish Tiwari	Ajay Tiwari	E & C	Economically Backward
29	44542	11585	09ERIEC078	Rupali Saini	Devi Singh Saini	E & C	Women
30	44497	11833	09ERIEC074	Ritu Saini	Tara Chand Saini	E & C	Women
31	33648	12125	09ERIEC034	Kashim Sheikh	Karam Deen Sheikh	E & C	Economically Backward
32	35074	12474	09ERIEC063	Rahul Saini	Ghasi Lal Saini	E & C	Economically Backward
33	57090	13441	09ERIEC060	Punita Sharma	Badri Lal Sharma	E & C	Women
34	43216	8444	09ERIEX068	Ravi Shankar Jangid	Kailash chand Jangid	EE	Economically Backward
35	35330	10074	09ERIEX058	Punit Kumar Benniwal	Bhanwara Ram Jat	EE	Economically Backward
36	44217	12118	09ERIEX099	Yogesh Kumar Sharma	Giriraj Prasad Sharma	EE	Economically Backward
37	32135	13554	09ERIEX079	Shruti Nair	Neelakantan Nair	EE	Economically Backward
38	43008	14490	09ERIEX090	Surendra Kumar Meena	Kamal Kumar Meena	EE	Economically Backward
39	37628	15090	09ERIEX023	Himanshu Gupta	Mohan Lal Gupta	EE	Economically Backward
40	72570	17230	09ERIEX076	Shankar Lal Meena	Arjun Lal Meena	EE	Economically Backward
41	70521	18007	09ERIEX083	Sukhdev Singh	Balveer Singh	EE	Economically Backward
42	32188	21140	09ERIEX016	Chanchal Joshi	Brijesh Sharma	EE	Women

❖ **Number of scholarship offered by the institute, duration and amount**

- a. The Management has announced merit cum means scholarship of Rs.2,10,000/- per annum in the memory of Late Smt. Chandrawatiji for economically weaker but scholarly students. It has also resolved to give free ship to students hailing from BPL families and one student was given free ship for the entire course from the year 2006-07.
- b. A limited number of merit cum means scholar ship are sanctioned by the management for meritorious students and if he/she continues to score more than 75 percent marks in University examination it is continued for all four years. Amount of scholarship is Rs.50,000/- per annum.

❖ **Criteria for fee waivers/scholarship.**

- a. For Scholarship – A student who comes from a poor family and has scored more than 80% marks in secondary and more than 75% marks in senior secondary is eligible for a scholarship of Rs.5000/- per annum. He will have to maintain 75% marks for continuation of scholarship for subsequent years. Free ship is admissible for a candidate coming from a family below poverty line (BPL).
- b. For scholarship in the memory of Late Smt. Chandrawatiji a committee comprising of Registrar and two heads of the departments review the received application and sanction the scholarship.

❖ **Estimated cost of Boarding and Lodging in Hostels.**

At present cost of boarding and lodging is. Rs.39,000/- per annum for triple seated room, Rs. 43,000/- per annum for double seated room and Rs.50,000/- per annum for single seated room.

**Ix. ADMISSION**

❖ **Number of seats sanctioned with the year of approval.**

S.No.	Branch	Approved intake	Year of approval
01	Electronics & Communication Engg	a. 60	2000
		b. 90	2004
02	Electrical & Electronics Engineering	a. 60	2000
		b. 90	2004
03	Computer Engineering	a. 60.	2000
		b. 90	2007
		c. 120	2009
04	Information Technology	60	2000
05	Mechanical Engineering	60	2004
06	MBA	60	2004
07	MCA	60	2008
08	M.Tech in Computer Engineering	18	2009
09	M.Tech in Electronics & Comm.	18	2009

	(Digital Communication)		
--	-------------------------	--	--

- ❖ **Number of students admitted under various categories each year in the last three years.**

S.No.	Branch	Number of students admitted		
		2007	2008	2009
01	Electronics & Communication Engg	90	90+9*	90+9*
02	Electrical & Electronics Engineering	90	90	90+9*
03	Computer Engineering	90+9*	90+9*	120+12*
04	Information Technology	60	60+6*	60+6*
05	Mechanical Engineering	60	60	60+6*
06	MBA	60	60	60
07	MCA	-	13	13

- \* Students admitted under Tuition Fee Waiver Scheme

- Admission procedure for academic year 2009-10 is not yet complete

- ❖ **Number of applications received during last two years for admission under Management Quota and number admitted.**

S.No.	Branch	Seats under Management quota	Application received		Students Admitted	
			2008	2009	2008	2009
01	Electronics & Communication Engg	14	18	11	14+2*	11
02	Electrical & Electronics Engineering	13	13	12	13	12
03	Computer Engineering	14 / 18	16	18	14+1*	16
04	Information Technology	09	10	8	09	04
05	Mechanical Engineering	09	12	12	08+1*	09
06	MBA	09	10	06	09	06
07	MCA	09	13	08	13**	08

\* Direct Admission

\*\* We have received the AICTE approval after the completion of RPET counseling For academic session 2009-10 the admission procedure is still on.

#### X. ADMISSION PROCEDURE

- ❖ **Mention the admission test being followed, name and address of the Test Agency and its URL (website).**

**RPET / RMat/RMCAAT conducted by Board of Technical Education, Rajasthan and AIEEE conducted by CBSE for 15% seats from out side Rajasthan.**

- ❖ **Number of seats allotted to different Test Qualified candidates separately [AIEEE/CET (State conducted test/University tests)/Association conducted test]**

## 63 seats through AIEEE and 394 seats 294 RPET

- ❖ **Calendar for admission against management/vacant seats:**
  - **Last date for request for applications.**
  - **Last date for submission of application.**
  - **Dates for announcing final results.**
  - **Release of admission list (main list and waiting list should be announced on the same day)**
  - **Date for acceptance by the candidate (time given should in no case be less than 15 days)**
  - **Last date for closing of admission.**
  - **Starting of the Academic session.**
  - **The waiting list should be activated only on the expiry of date of main list.**
  - **The policy of refund of the fee, in case of withdrawal, should be clearly notified.**

The Desired information is given in following table

S.No.	Description	Dates	
		Management quota	Vacant seats
01	Last date for request for application	7 <sup>th</sup> August 09	*
02	Last date for submission of application	7 <sup>th</sup> August 09	*
03	Dates for announcing results	8 <sup>th</sup> August 09	*
04	Release of admission list (main and waiting list)	9 <sup>th</sup> August 09	*
05	Date of acceptance by the candidate.	9 <sup>th</sup> August 09	
06	Last date of closing the admission.	9 <sup>th</sup> August	
07	Starting of Academic session	2 <sup>nd</sup> September	

\* Depending upon completion of admission procedure by coordinator RPET or announced by the State Government

- **Admission procedure for academic year 2009-10 is still going on**

\*\* Candidate may note that fee and caution money once deposited against firm admission will not be refunded in case of withdrawal of admission on subsequent date. Caution money is refundable only on successful completion of programme.

### XI. CRITERIA AND WEIGHTAGES FOR ADMISSION

- ❖ **Describe each criteria with its respective weightages i.e. Admission Test, marks in qualifying examination etc.**
- ❖ **Mention the minimum level of acceptance, if any.**
- ❖ **Mention the cut-off levels of percentage & percentile scores of the candidates in the admission test for the last three years.**
- ❖ **Display marks scored in Test etc. and in aggregate for all candidates who were admitted.**

**Item No I - XI must be given in information brochure and must be hosted as fixed content in the website of the Institution.**

**The Website must be dynamically updated with regard to XII–XV.**

- a. **Through RPET and AIEEE** for 15% seats for the candidates from our side Rajasthan  
As per rules given by the State Government.

b. **Management quota.**

As per norms of AICTE and Board of Technical Education

b. **Vacant seats.**

As per norms of AICTE and Board of Technical Education

**These details will be hosted on our website.**

XII. Application Form

XIII.

- ❖ **Downloadable application form, with online submission possibilities.**

**Application for is enclosed as enclosure I**

XIV. LIST OF APPLICANTS

- ❖ **List of candidates whose applications have been received along with percentile/percentage score for each of the qualifying examination in separate categories for open seats. List of candidates who have applied along with percentage and percentile score for Management quota seats.**

**List enclosed as Enclosure II.**

**XIV.****RESULTS OF ADMISSION UNDER MANAGEMENT****SEATS/VACANT SEATS****❖ Composition of selection team for admission under Management Quota with the brief profiles of members (This information be made available in the public domain after the admission process is over)**

- Dr. Renu Joshi Principal
- Ms. Ekta Sharma Head EEE Deptt. Chief coordinator for all admission
- Sh, Aleem Usmani Net work Engineer CE Deptt.
- Prof. K.C.Sharma HOD Mechanical Engg. Deptt.
  - Sh. Kapil Dev Sharma, Reader & Head in CE/IT.Deptt.

- ❖ **Score of the individual candidates admitted arranged in order of merit.**
- ❖ **List of candidates who have been offered admission.**
- ❖ **Waiting list of the candidates in order of merit to be operative from the last date of joining of the first list candidates.**

Admission procedure is not yet completed.

- ❖ **List of the candidates who joined within the date, vacancy position in each category before operation of waiting list.**

**XV.****INFORMATION ON INFRASTRUCTURE AND OTHER****RESOURCES AVAILABLE****LIBRARY:**

- **Number of Library books/Titles/Journals available (programme-wise)**

**Information is enclosed in tabular form with Annexure 6**

**List of online National/International Journals subscribed. Enclosed in Annexure 6.**

- **E-Library facilities**

**We are the member of E.Library (Science Direct)**

**LABORATORY:**

For each Laboratory

- **List of Major Equipment/Facilities**

**Annexure 6**

List of equipment is enclosed

➤ **List of Experimental Setup**

List of Experiment set up is enclosed

**COMPUTING FACILITIES:**

**Annexure 6**

**Number and Configuration of Systems**

- Total number of systems connected by LAN
- Total number of systems connected to WAN
- Internet bandwidth
- Major software packages available
- Special purpose facilities available

**WORKSHOP:**

**Annexure 6**

- List of facilities available.

**Games and Sports Facilities**

Volley ball, basket ball, cricket

Extra Curriculum Activities

Soft Skill Development Facilities

Number of Classrooms and size of each

Number of Tutorial rooms and size of each

-do-

Number of laboratories and size of each

-do-

Number of drawing halls and size of each

-do-

Number of Computer Centres with capacity of each

-do-

Central Examination Facility, Number of rooms and capacity of each.

-do-

Teaching Learning process

- Curricula and syllabi for each of the programmes as approved by the University. Enclosure III
- Academic Calendar of the University Enclosure III
- Academic Time Table Enclosure III
- Teaching Load of each Faculty 14 to 18 hrs / week
- Internal Continuous Evaluation System and place Attention test, viva voce, terminal/mid term test
- Students' assessment of Faculty, System in place. Feed back from students is regularly Taken

For each Post Graduate programme give the following:

- i. Title of the programme MBA MCA & M.Tech
- ii. Curricula and Syllabi
- iii. Faculty Profile **Enclosed in Annexure 2**

- iv. Brief profile of each faculty. **Enclosed in Annexure 2**

**Details of computer labs have already been given**

- Laboratory facilities exclusive to the PG programme
- **Special Purpose**
- Software, all design tools in case
- Research focus Marketing and HRD
- List of typical research projects.
- Industry Linkage Interaction with all state / national Industry

- Publications (if any) out of research in last three years out of masters projects
- Placement status --- 75% placement for the session 2007-08
- Admission procedure Through RMAT/ RMCAAT
- Fee Structure Rs.40,000/- PA + 5000/- caution money
- Hostel Facilities Yes Rs.39,000/- PA for triple seated  
Rs.43,000/- PA for double seated  
Rs.50,000/- PA for single seated

- **Academic Calendar and Frame Work For RIET  
Academic year 2009-10**

**Details is enclosed as Enclosure III**

Subjected to examination dates fixed by the University.

NOTE: Suppression and/or misrepresentation of information would attract appropriate penal action.

